

# STANDARD PLAN INFORMATION NOTICE

Physical Facilities Department

This notice addresses new information that may be helpful in your work with the meetinghouse standard plan program. Please take time to review the information in order to understand its potential impact on construction work under your stewardship.

**Date of Notification:** *April 10, 2006*

## Information Title:

*Suspension of Cobblestone Fabric*

## Information:

*Due to continued challenges associated with the Cobblestone fabric (see attachment #2) used on pews, opera seating, and padded folding chairs, its use is immediately suspended pending further notice. Where possible, orders that have been received but not processed by a respective vendor as of Monday, April 10, 2006, will be filled with the Revival fabric (see attachment #1). Please pass this information along to local priesthood leaders whose buildings will be affected by this change.*

*All item numbers that currently utilize the Cobblestone fabric will be changed and linked to the Revival fabric as of Monday, April 10, 2006.*

*If there is a need to order something in the Cobblestone fabric, please contact Todd Sorensen in Purchasing at 801-240-1215 for assistance. Questions or concerns regarding existing orders may also be directed to Todd Sorensen.*

## Attachments:

- 1. Revival.jpg*
- 2. Cobblestone.jpg*

## Distribution:

- |  |  |   |
|--|--|---|
| <input type="checkbox"/> DTA Offices                             | <input checked="" type="checkbox"/> AED Division Copy (Randy Stenson)                | <input type="checkbox"/> Wayne Balle                |
| <input checked="" type="checkbox"/> Area Project Managers        | <input checked="" type="checkbox"/> Purchasing Division Copy (Ron Peterson)          | <input checked="" type="checkbox"/> Terry Cano      |
| <input checked="" type="checkbox"/> Project Managers             | <input type="checkbox"/> Lyle Sheneman   | <input checked="" type="checkbox"/> Tom Stonehocker |
| <input checked="" type="checkbox"/> Regional Facilities Managers | <input type="checkbox"/> Steve Markham   |   |
| <input checked="" type="checkbox"/> Facilities Managers          | <input checked="" type="checkbox"/> Other <u>PM and FM Clerks, Purchasing Buyers</u> |   |

**PEW, OPERA, OVERFLOW, GUEST & OPTIONAL  
RELIEF SOCIETY CHAIR**

(for Garnet, Emerald and Sapphire color schemes  
in the Colonial, New England, & Traditional buildings)



Chatham  
Pattern-Revival  
Color-8406  
Garnet



Chatham  
Pattern-Revival  
Color-0717  
Emerald

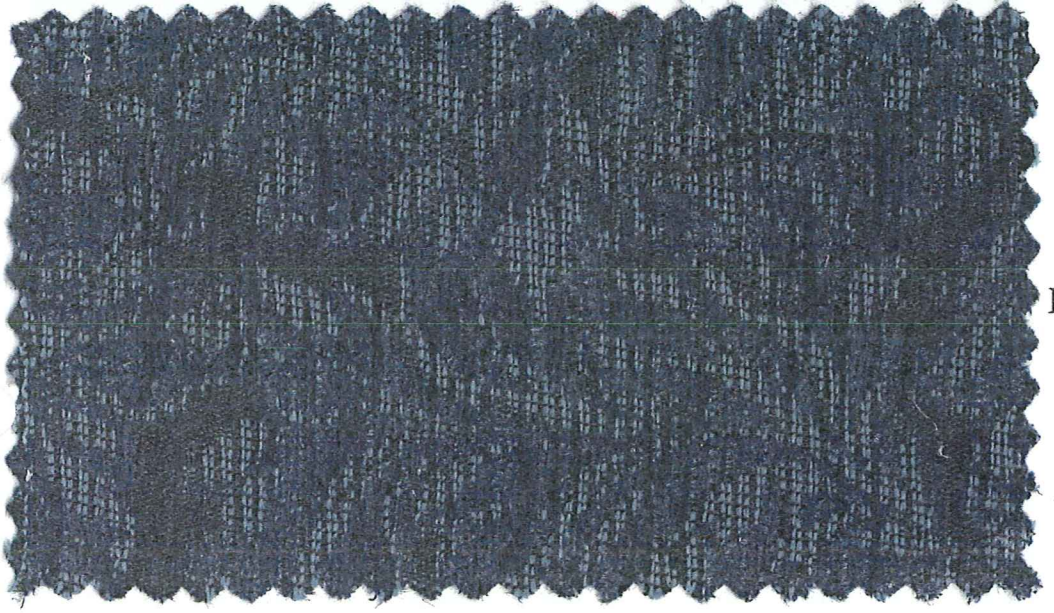

Chatham  
Pattern-Revival  
Color-0604  
Sapphire

**PEW, OPERA, OVERFLOW, GUEST & OPTIONAL  
RELIEF SOCIETY CHAIR**  
(For Garnet, Emerald, and Sapphire color schemes in the Classical building)



**Chatham  
Pattern-Cobblestone  
#52206  
Color-4238  
Garnet**

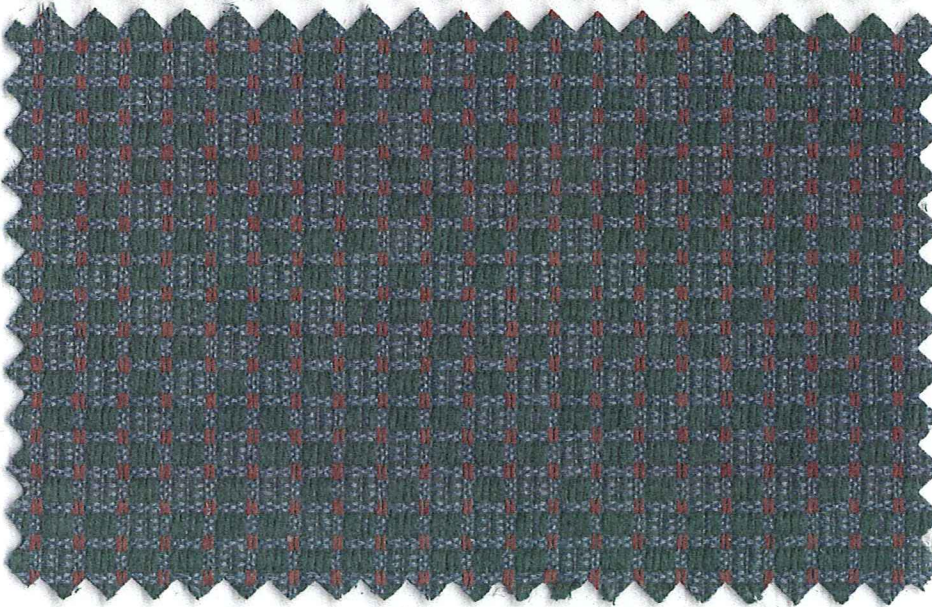

**Chatham  
Pattern-Cobblestone  
#52206  
Color-0707  
Emerald**

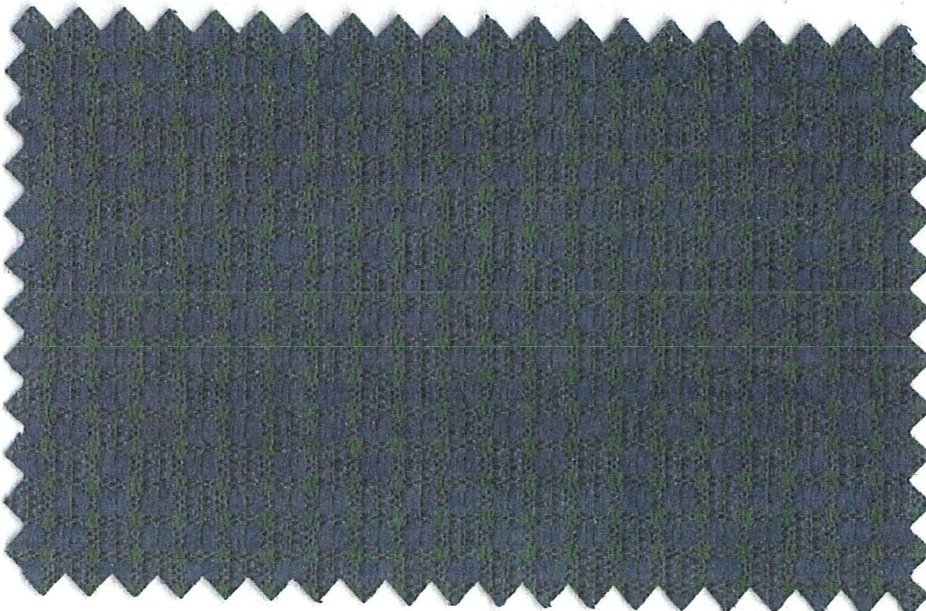

**Chatham  
Pattern-Cobblestone  
#52206  
Color-8404  
Sapphire**